

PLAN SHOWING THE PROPOSED CONSTRUCTION OF A DWELLING HOUSE AT PLOT No 22 OF SUBRAMANIAM COWNLY, S.No 317/1, VELACHERY VILLAGE, SAIDAPET TALUK, DIVISION. No 148, MADRAS.

SCALE 1/8" = 1'-0" (1:100)

R.P. dt. 23-3-92

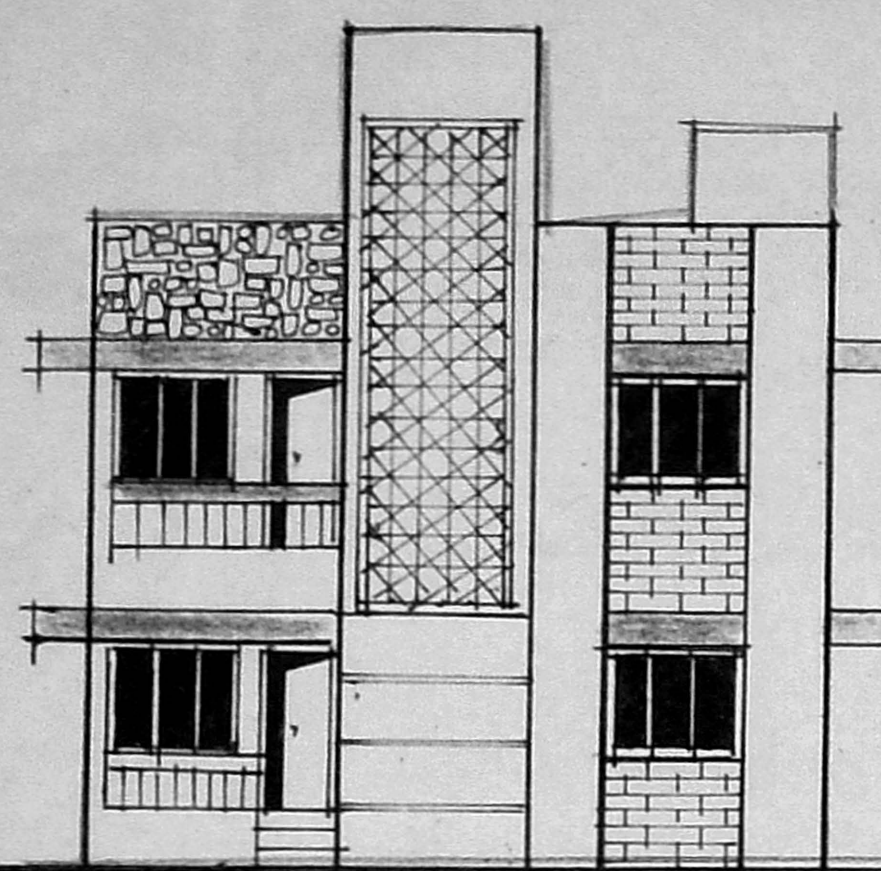

ELEVATION

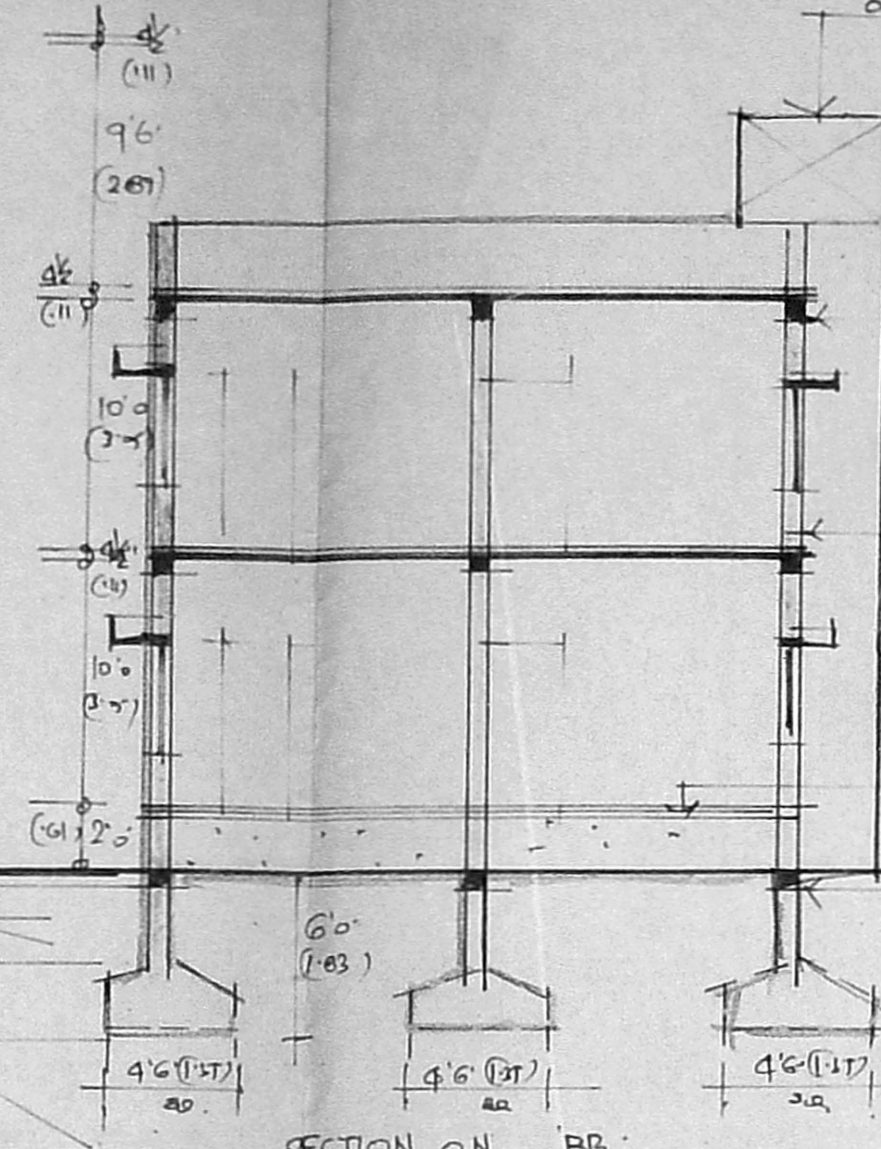

SECTION ON 'BB'

Planning Permit No. A/1955/354/82
APPROVED
 SUBJECT TO THE CONDITIONS IN THIS OFFICE LETTER.
 No. A/22719/92 Date 23/3/92
 FOR MEMBERS SERVICE
 MAGERI METROPOLITAN
 DEVELOPMENT AUTHORITY
 MADRAS 600 008

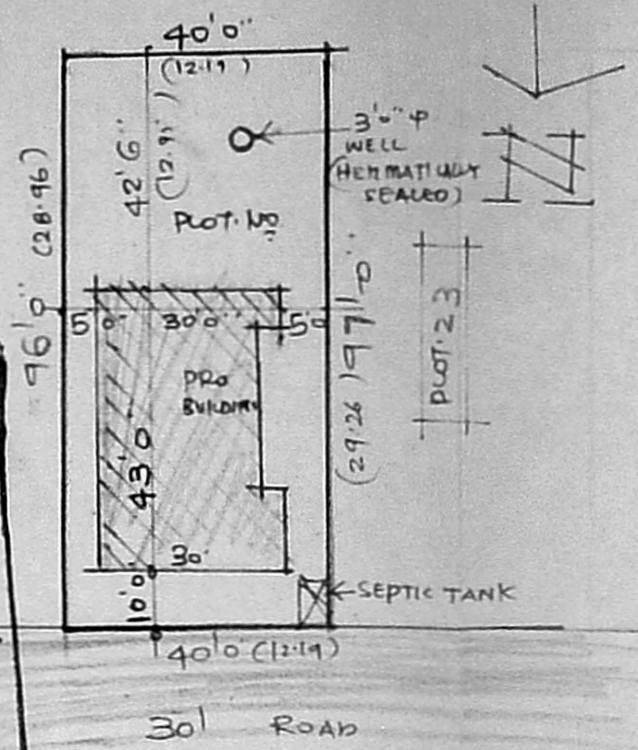

DETAILS OF SITE PLAN
 SCALE 1/32" = 1'-0" (1:400)

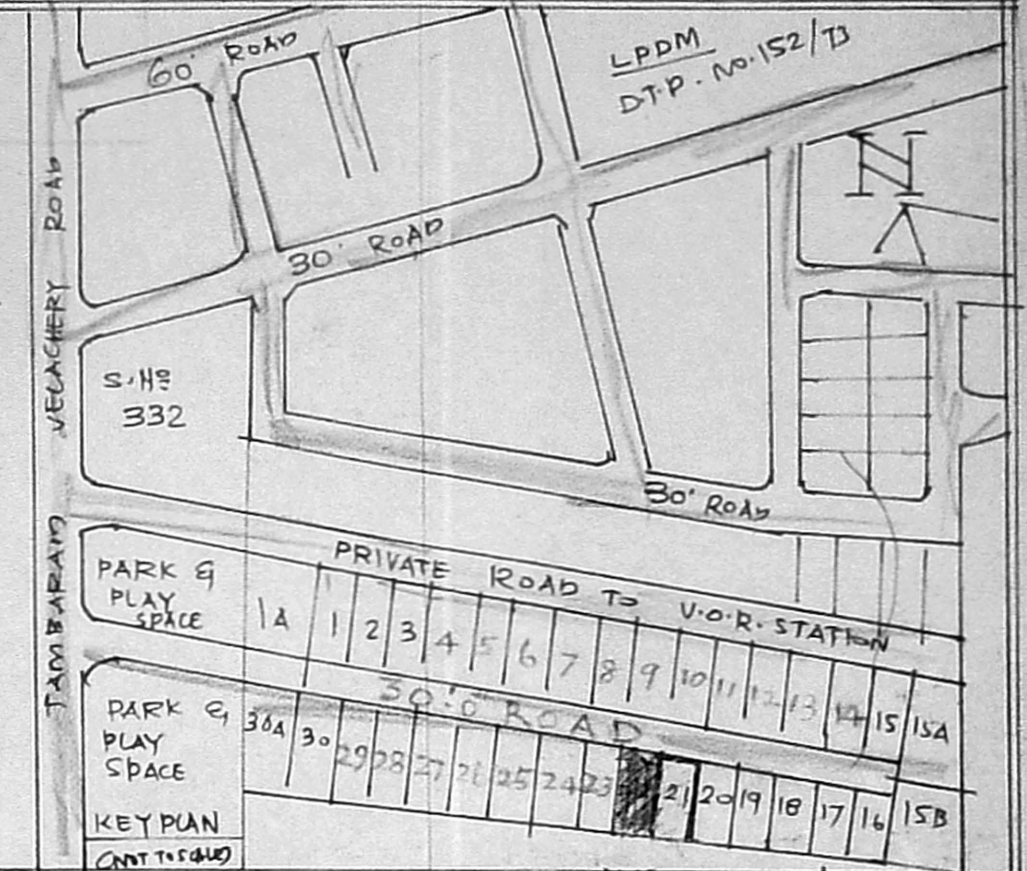

AREA	SQ. FT.	SQ. MT.
PLOT AREA	3820-00	355-00
G. FLOOR AREA	1235-00	115-00
F. FLOOR AREA	1235-00	115-00
HEAD ROOM AREA	124-00	12-00
TOTAL AREA	2594-00	242-00

PLOT COVERAGE	32%	-
FLOOR AREA RATIO	0.68	-

JOINERY	FT	MT.
D. DOOR	3-2" X 7-0"	1-00 X 2-13
D1. DOOR	3-0" X 7-0"	0-91 X 2-13
D2. DOOR	2-6" X 7-0"	0-76 X 2-13
W. WINDOW	3-0" X 4-6"	0-91 X 1-37
W1. WINDOW	5-0" X 4-6"	1-52 X 1-37
V. VENTILATOR	3-0" X 2-0"	0-91 X 0-61

NOTE
 ROADS
 PROPOSAL
 BOUNDARY

DETAILS OF COLUMN FOUNDATION
 SCALE 1/8" = 1'-0" (1:100)

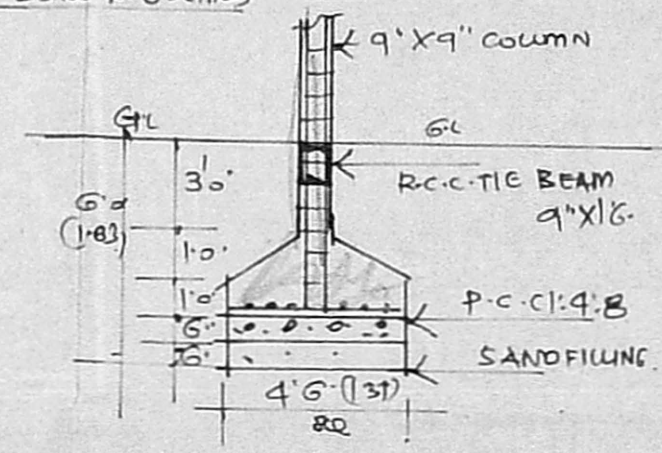

DETAILS OF SEPTIC TANK

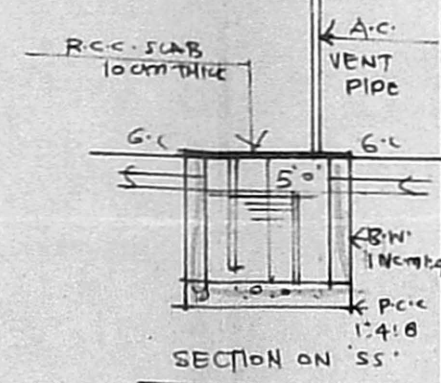

DETAILS OF SEPTIC TANK

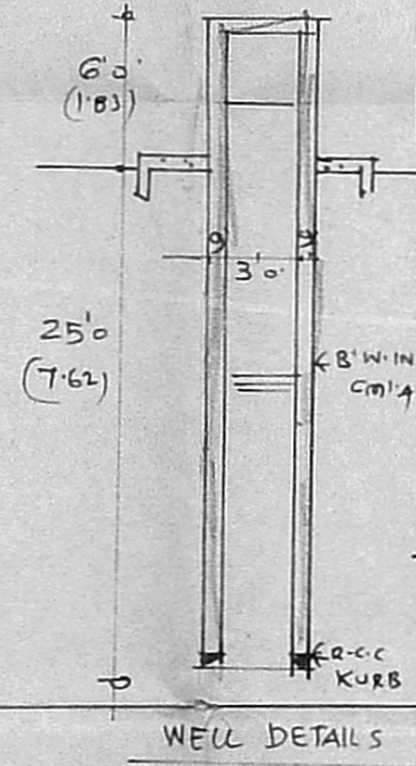

WELL DETAILS

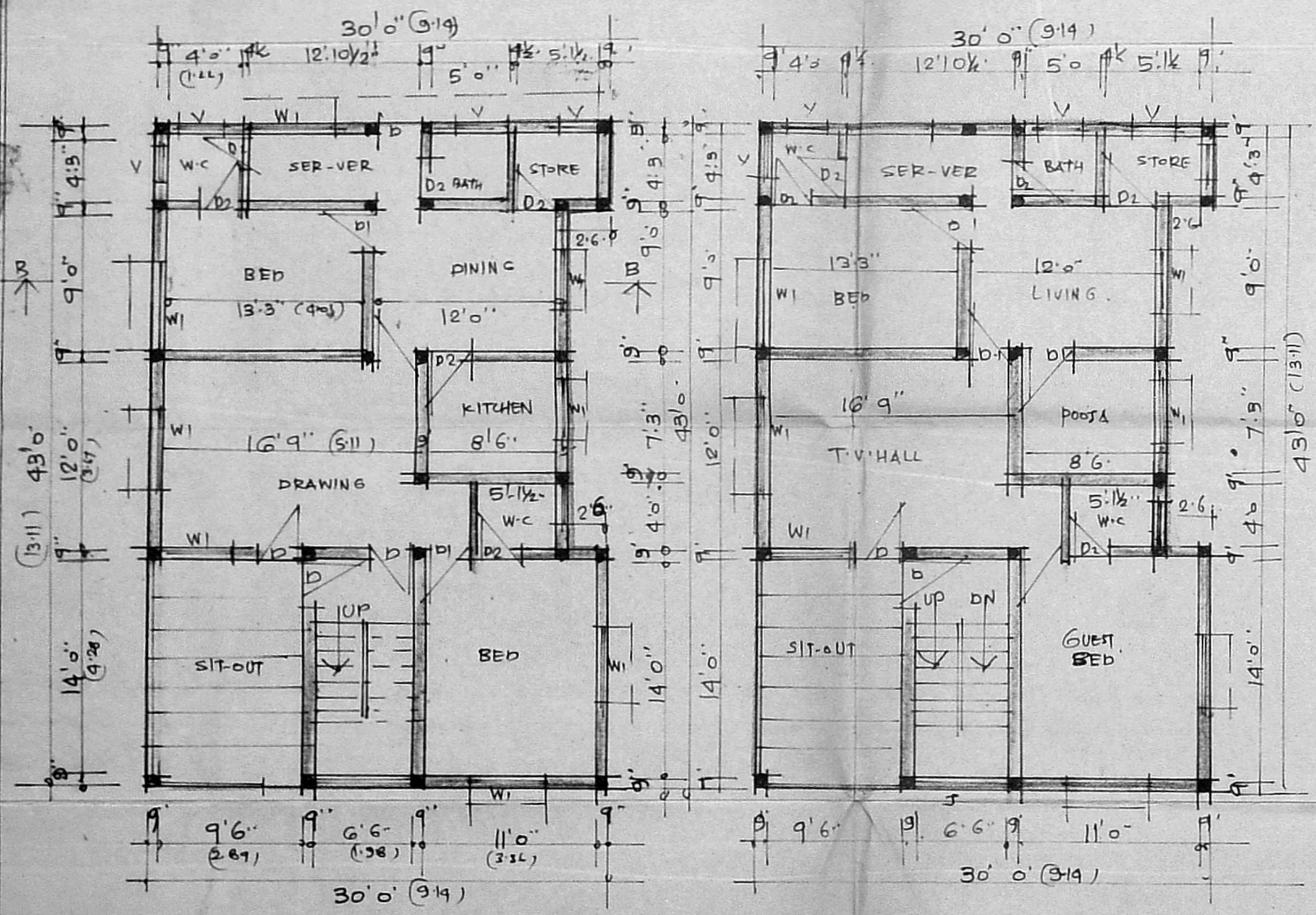

PLAN OF GROUND FLOOR

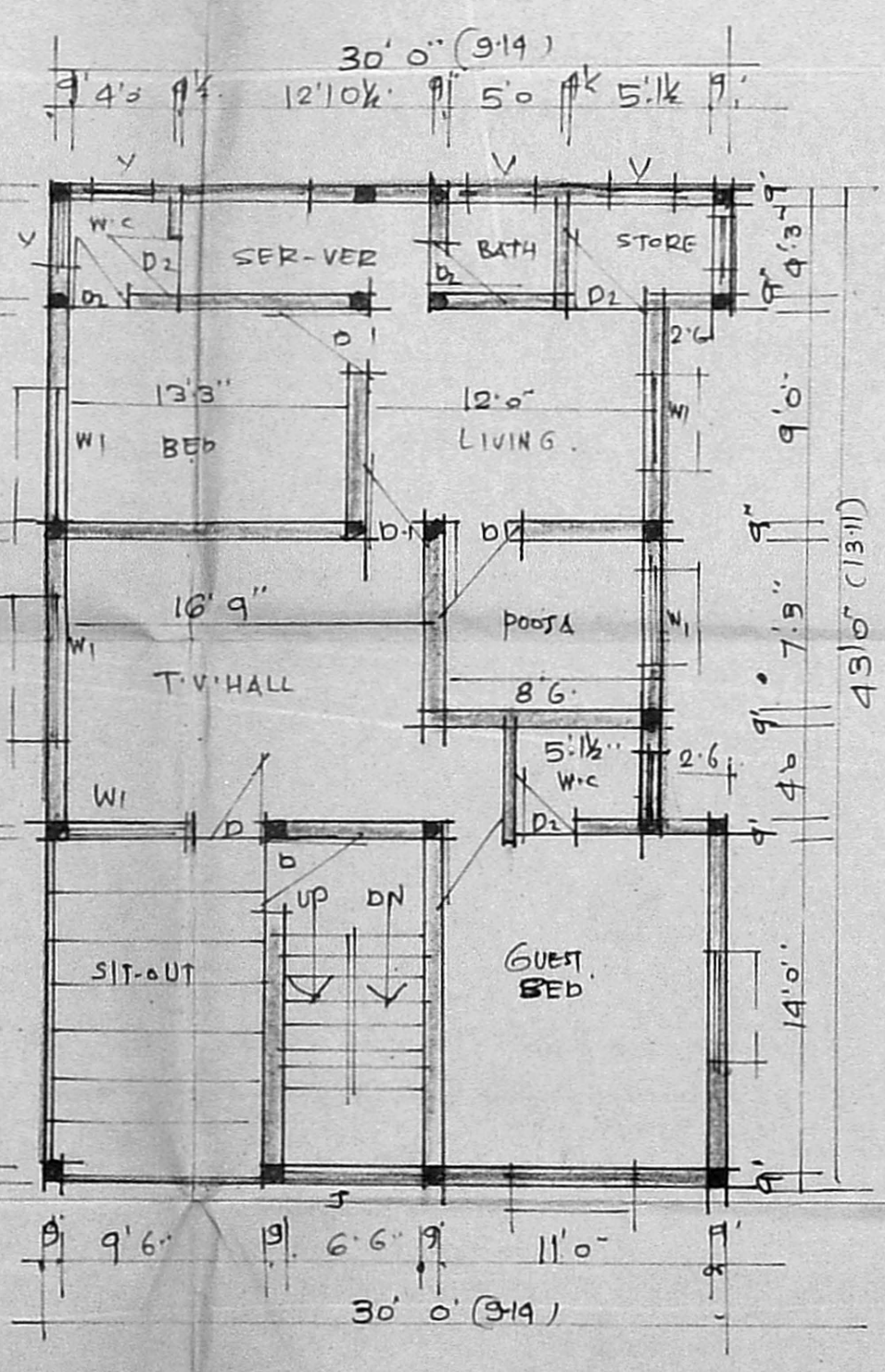

PLAN OF FIRST FLOOR

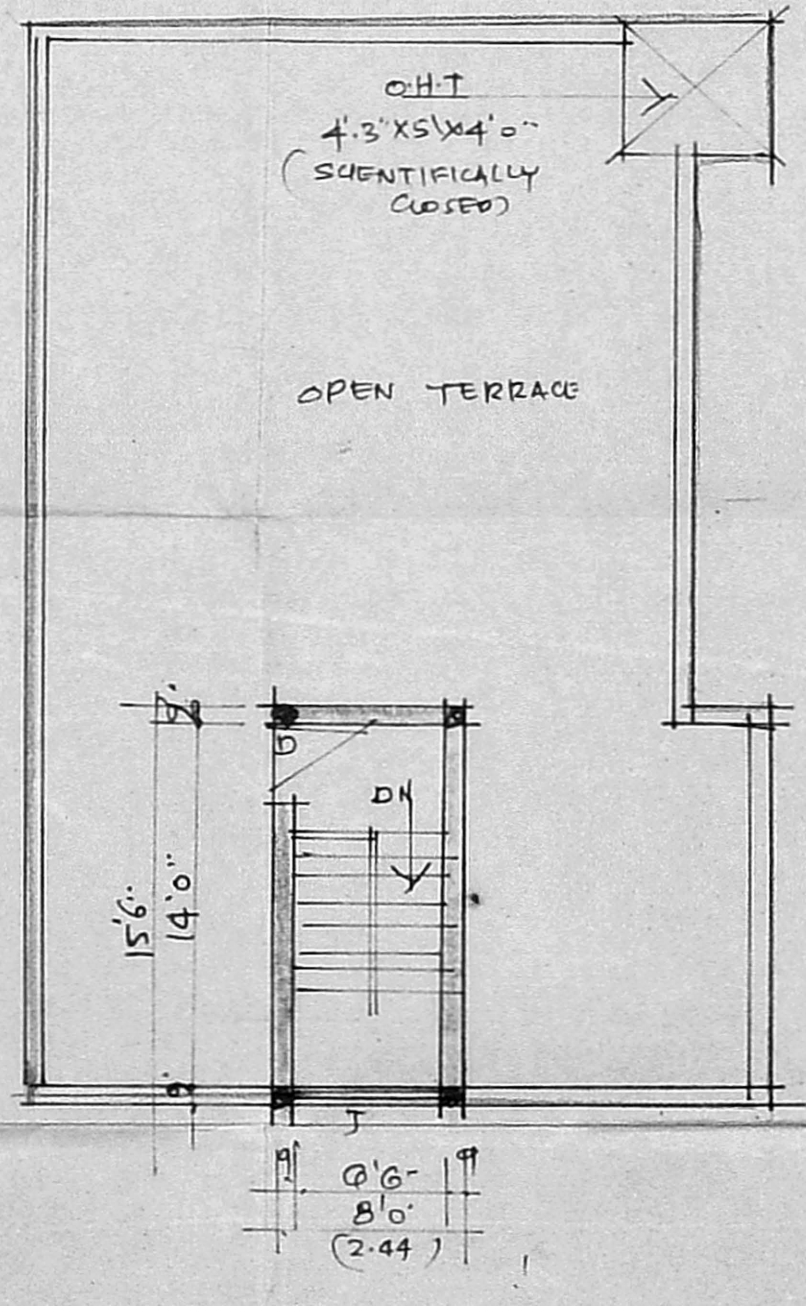

PLAN OF TERRACE FLOOR

V. Venugopal
K. VENUGOPAL
 AEE (Retd)
 CONSULTING CIVIL ENGINEER
 LICENSE SURVEYOR CLASS I
 CORPORATION OF MADRAS
 3, NEELAKANDAN STREET
 NUNGAMBAKKAM (LAKE AREA)
 MADRAS-600 038
 LICENSED SURVEYOR

OWNER